



<b>Title</b>	Health and Healing on Cretan Bronze Age Peak Sanctuaries
<b>Authors(s)</b>	Peatfield, Alan A.D., Morris, Christine
<b>Publication date</b>	2014
<b>Publication information</b>	Peatfield, Alan A.D., and Christine Morris. "Health and Healing on Cretan Bronze Age Peak Sanctuaries." Oxbow Books, 2014.
<b>Publisher</b>	Oxbow Books
<b>Item record/more information</b>	<a href="http://hdl.handle.net/10197/6814">http://hdl.handle.net/10197/6814</a>

Downloaded 2026-04-26 16:22:12

The UCD community has made this article openly available. Please share how this access benefits you. Your story matters! (@ucd\_oa)



© Some rights reserved. For more information

This pdf of your paper in *Medicine and Healing in the Ancient Mediterranean World* belongs to the publishers Oxbow Books and it is their copyright.

As author you are licenced to make up to 50 offprints from it, but beyond that you may not publish it on the World Wide Web until three years from publication (September 2017), unless the site is a limited access intranet (password protected). If you have queries about this please contact the editorial department at Oxbow Books ([editorial@oxbowbooks.com](mailto:editorial@oxbowbooks.com)).

*An offprint from*  
MEDICINE AND HEALING IN THE  
ANCIENT MEDITERRANEAN WORLD

*including the Proceedings of the International Conference with the same title, organised in  
the framework of the Research Project 'INTERREG IIIA: Greece–Cyprus 2000–2006,  
Joint Educational and Research Programmes in the History and Archaeology  
of Medicine, Palaeopathology and Palaeoradiation'*

and

*the 1st International CAPP Symposium  
'New Approaches to Archaeological Human remains in Cyprus'*

Hardcover Edition: ISBN 978-1-78297-235-8

Digital Edition: ISBN 978-1-78297-236-5

*Edited by*

Demetrios Michaelides



© Oxbow Books 2014  
Oxford & Philadelphia

[www.oxbowbooks.com](http://www.oxbowbooks.com)

Published in the United Kingdom in 2014 by  
 OXBOW BOOKS  
 10 Hythe Bridge Street, Oxford OX1 2EW

and in the United States by  
 OXBOW BOOKS  
 908 Darby Road, Havertown, PA 19083

© Oxbow Books and the individual authors 2014

Hardcover Edition: ISBN 978-1-78297-235-8

Digital Edition: ISBN 978-1-78297-236-5

A CIP record for this book is available from the British Library

Library of Congress Cataloging-in-Publication Data

Medicine in the Ancient Mediterranean World (Conference) (2008 : Nicosia, Cyprus), author.

Medicine and healing in the ancient Mediterranean world : including the proceedings of the international conference with the same title, organised in the framework of the Research Project INTERREG IIIA : Greece/Cyprus 2000/2006, Joint Educational and Research Programmes in the History and Archaeology of Medicine, Palaeopathology, and Palaeoradiation, and the 1st International CAPP Symposium "New Approaches to Archaeological Human Remains in Cyprus" / edited by Demetrios Michaelides.

p. ; cm.

Includes bibliographical references.

ISBN 978-1-78297-235-8

I. Michaelides, Demetres, editor. II. International CAPP Symposium "New Approaches to Archaeological Human Remains in Cyprus" (1st : 2008 : Nicosia, Cyprus), author. III. Biomedical Sciences in Archaeology (Conference) (1st : 2008 : Erakleion, Greece), author. IV. Title.

[DNLM: 1. History of Medicine--Mediterranean Region--Congresses. 2. Archaeology--Mediterranean Region--Congresses. 3. History, Ancient--Mediterranean Region--Congresses. 4. History, Medieval--Mediterranean Region--Congresses. WZ 70 GM35]

R135

610.938--dc23

2014014310

All rights reserved. No part of this book may be reproduced or transmitted in any form or by any means, electronic or mechanical including photocopying, recording or by any information storage and retrieval system, without permission from the publisher in writing.

Printed in the United Kingdom by Berforts Information Press Ltd, Eynsham, Oxfordshire

For a complete list of Oxbow titles, please contact:

UNITED KINGDOM

Oxbow Books

Telephone (01865) 241249, Fax (01865) 794449

Email: [oxbow@oxbowbooks.com](mailto:oxbow@oxbowbooks.com)

[www.oxbowbooks.com](http://www.oxbowbooks.com)

UNITED STATES OF AMERICA

Oxbow Books

Telephone (800) 791-9354, Fax (610) 853-9146

Email: [queries@casemateacademic.com](mailto:queries@casemateacademic.com)

[www.casemateacademic.com/oxbow](http://www.casemateacademic.com/oxbow)

Oxbow Books is part of the Casemate Group

*Front cover:* Mosaic of Saint Demetrios and an angel (before the 7th century AD). Basilica of Saint Demetrios, Thessaloniki (photo: 9th Ephoreia of Byzantine Antiquities).

Marble tombstone of the Athenian physician Jason (2nd century AD), Athens (photo: British Museum)

*Back cover:* Rodon (rose), illumination from mid-14th century manuscript (Padua, Biblioteca del Seminario, 194, f.134 r)

Roman limestone ex-voto of pair of eyes, of unknown origin, in the Cyprus Museum, Nicosia (photo: A. Koutas)

Wearing the plantago as a necklace to cure the headache (Codex Vindobonensis 93, f. 10 v).

# Contents

<i>Preface</i> .....	ix
<i>Conference Programme</i> .....	xi
<i>Contributors to this Volume</i> .....	xv

## PART I – MEDICINE AND ARCHAEOLOGY

1. Medicine and Archaeology .....	1
<i>Athanasios A. Diamandopoulos</i>	
2. Η Ιατρική στην Αιανή και την Άνω Μακεδονία κατά την Αρχαιότητα.....	8
<i>Γεωργία Καραμήτρου-Μεντεσίδη και Κώστας Μοσχάκης</i>	
Medicine in Aiane and Upper Macedonia during Antiquity	
<i>Georgia Karamitrou-Menesidi and Kostas Moschakis</i>	
3. Ancient Greek Votives, Vases and Stelae Depicting Medical Diseases.....	24
<i>Stefanos Geroulanos</i>	
4. The Anatomical Ex-votos of Hellenistic and Roman Cyprus.....	30
<i>Demetrios Michaelides</i>	

## PART II – MEDIA

5. Providing Online Access to Graeco-Roman Medicine: BIUM’s Electronic Corpus of Ancient Physicians.....	40
<i>Guy Cobolet</i>	

## PART III – THE AEGEAN

6. Healers and Medicines in the Mycenaean Greek Texts .....	44
<i>Robert Arnott</i>	
7. Health and Healing on Cretan Bronze Age Peak Sanctuaries .....	54
<i>Christine Morris and Alan Peatfield</i>	
8. Medical Knowledge on the Evidence of the <i>Iliad</i> .....	64
<i>Tamar Sukhishvili</i>	

## PART IV – MEDICAL AUTHORS/SCHOOLS OF MEDICINE

9. Αναζητώντας Ίχνη του Ιπποκρατικού Όρκου.....	70
<i>Δημήτριος Λυπουρλής</i>	
Searching for Traces of the Hippocratic Oath	
<i>Demetrios Lypourlis</i>	
10. Echoing Hippocrates: Aspects of Genre Intertextuality in the 5th Century BC.....	73
<i>Athina Papachrysostomou and Georgios Gazis</i>	
11. Ancient Medicine and Philosophy: a Philosopher’s Perspective.....	79
<i>Eleni M. Kalokairinou</i>	
12. The Threshold of Pain: the Literary Embodiment of Pain and its Cognates in the Hippocratic Corpus.....	84
<i>Nicholas A. E. Kalospyros</i>	

13. Le Traité de Galien <i>De pulsibus ad tirones</i> : Pratique Médicale et Représentation du Corps Humain.....	92
<i>Dina Bacalexi</i>	
14. Γαληνού της Περγάμου «Τέχνη Ιατρική»: Επιτομή της Ιατρικής και των Τομέων της .....	105
<i>Δημήτριος Χρ. Κουτρούμπας και Γιώργος Παπαδόπουλος</i>	
The ‘Art of Medicine’ of Galen of Pergamon: Epitome of Medicine and its different Fields	
<i>Dimitrios Chr. Koutroumpas and Giorgos Papadopoulos</i>	
15. An Episode in the Historiography of Malaria in the Ancient World.....	112
<i>Philip van der Eijk</i>	
16. Medical Dialogue in the Books on Dietetics in the <i>De medicina</i> : Celsus Taking Account of the Patient as a Friend and Individual.....	118
<i>Aurélien Gautherie</i>	
17. The Contribution of the 4th Century North African Physician, Helvius Vindicianus.....	122
<i>Louise Cilliers</i>	
PART V – SURGERY	
18. Back to Basics: Surgeons’ Knives in the Roman World.....	130
<i>Ralph Jackson</i>	
19. Alexander’s Wounds as a Paradigm for War Surgery.....	145
<i>Alfredo Musajo Somma</i>	
20. Surgery in Byzantium.....	149
<i>Stefanos Geroulanos, Charalambos V. Panaretos and Efterpi Lyberopoulou</i>	
21. Plastic Surgery of the Face in Byzantine Times .....	155
<i>Marios Papadakis, Evangelos Sfakiotakis, Marios Fragakis, Constantinos Trompoukis, Maria Fragaki, Moschoula Leivadara and Andreas Manios</i>	
PART VI – MEDICAMENTS AND CURES	
22. The Headache Remedies of the <i>Pseudo-Apuleius</i> . A Modern Reappraisal .....	164
<i>Giorgio Zanchin</i>	
23. Compound Medicines in Antiquity: a First Approach.....	167
<i>Alain Tourwaide</i>	
24. Lemnian Earth, Alum and Astringency: a Field-based Approach .....	183
<i>Effe Photos-Jones and Allan J. Hall</i>	
25. Ancient Desires to Shape Progeny: the Role of Vision and Soul in Greek and Jewish Sources of Late Antiquity.....	190
<i>Ohr Y. Margalit and Chariklia Tziraki-Segal</i>	
26. Medicine and Spas in the Roman Period: the Role of Doctors in Establishments with Mineral- Medicinal Waters .....	206
<i>Silvia González Soutelo</i>	
PART VII – SKELETAL REMAINS	
27. Health Care and Survival of a Child with Cranial Trauma at <i>Augusta Emerita</i> (Mérida, Spain) .....	218
<i>Filipa Cortesão Silva, Juana Mārquez Pérez, João Rosa and Ana Luisa Santos</i>	
28. A Multidisciplinary Approach for the Study of the 11th–15th century AD Human Skeletal Remains from <i>Palaion Demarheion</i> , Nicosia, Cyprus.....	223
<i>Popi Chrysostomou and Yiannis Violaris</i>	

## 1st International CAPP Symposium ‘New Approaches to Archaeological Human remains in Cyprus’

29. Introduction to the Cyprus Ancient Population Project (CAPP) and the First CAPP Symposium..... 233  
*Kirsi O. Lorentz*
30. My Side of the Mountain: Initial Colonisation and Biological Regionalism on Cyprus through the Neolithic and Chalcolithic ..... 240  
*Zissis Parras*
31. Ante-mortem Tooth Loss in Chalcolithic Populations of Cyprus: Comparisons between Cemetery and Settlement ..... 252  
*Kirsi O. Lorentz*
32. A Preliminary Look at the Health Status of Chalcolithic Populations: Inferences from Linear Enamel Hypoplasias ..... 265  
*Michelle Gamble and Kirsi O. Lorentz*
33. A Preliminary Analysis of Trauma Patterns in Early Christian Cyprus ..... 274  
*Sherry C. Fox, Ioanna Moutafi, Eleanna Prevedorou and Despina Pilides*

### PART VIII – ASKLEPIOS AND INCUBATION

34. The Development of the Practice of Incubation in the Ancient World ..... 284  
*Juliette Harrisson*
35. The Authority of Physicians as Dream Interpreters in the Pergamene Asclepieion..... 291  
*Ido Israelowich*
36. Asclepius the Divine Healer, Asclepius the Divine Physician: Epiphanies as Diagnostic and Therapeutic Tools ..... 297  
*Georgia Petridou*
37. Ὁ Ξενὸν τοῦ Ἁγίου Δημητρίου: Εἰκονογραφικὰ Ζητήματα ..... 308  
*Χαραλάμπος Μπακιρτζής*  
The Hostel of Saint Demetrios: Iconographic Issues  
*Charalambos Bakirtzis*
38. Πληροφορίες Ιατρικού Ενδιαφέροντος σε Πηγές του Κανονικού Δικαίου ..... 320  
*Πρωτοπρεσβύτερος Βασίλειος Χρ. Τρομπούκης*  
Information of Medical Interest in Sources of Common Law  
*Father Vasileios Chr. Trompoukis*
39. Ασθένειες ὡς Περιγράφονται σε Βίους Ιαματικών Ἀγίων καὶ Τρόποι Θεραπείας αὐτῶν ..... 325  
*Δήμητρα Παπαϊωάννου*  
Diseases as described in the Lives of Healing Saints and the Means of their Treatment  
*Demetra Papaioannou*

### PART IX – BYZANTINE, ARAB AND MEDIEVAL SOURCES

40. The Role of the Egyptian Sea and Land Routes in the Justinian Plague: the Case of Pelusium ..... 334  
*Costas Tsiamis, Effie Poulakou-Rebelakou and George Androustos*
41. Du Diagnostic différentiel aux Thérapies prudentes : *Le traité de la rougeole et de la variole de Râzi* ..... 338  
*Mehrnaz Katouzian-Safadi and Jean-Marc Bonmatin*
42. The Ancient Background of Witelo’s Theory of Vision ..... 350  
*Maria-Magdalena Weker*

## Contributors to this volume

GEORGE ANDROUTSOS  
History of Medicine  
Athens Medical School  
University of Athens  
Athens  
Greece  
Email: lyon48@otenet.gr

ROBERT ARNOTT  
Green Templeton College  
University of Oxford  
UK  
Email: Robert.Arnett@medsci.ox.ac.uk

DINA BACALEXI  
CNRS Centre Jean-Pépin (UPR\_76)  
L'Année Philologique  
7 rue Guy-Môquet  
F-94801 Villejuif Cedex  
France  
Email: bacalexi@vjf.cnrs.fr

CHARALAMBOS BAKIRTZIS  
Anastasios G. Leventis Foundation  
P.O. Box 2543  
40, Gladstonos Street  
1095 Nicosia  
Cyprus  
Email: charalambosb@yahoo.gr

JEAN-MARC BONMATIN  
Centre de Biophysique Moléculaire – CNRS  
Rue Charles Sadron  
45 071 Orléans Cedex 02  
France  
Email: bonmatin@cnrs-orleans.fr

POPI CHRYSOSTOMOU  
Cyprus Missing Persons Forensic Laboratory  
Nicosia  
Cyprus  
Email: kaliopi05@gmail.com

LOUISE CILLIERS  
Department of Classics  
University of the Free State  
P.O. Box 339  
Bloemfontein 9301  
South Africa  
Email: louise.cilliers@mweb.co.za

GUY COBOLET  
Bibliothèque Interuniversitaire de Santé  
12 rue de l'Ecole de Médecine  
75006 Paris  
France  
Email: guy.cobolet@biusante.parisdescartes.fr

FILIPA CORTESÃO SILVA  
Department of Life Sciences and CIAS  
University of Coimbra  
Apartado 3046  
P-3001-401 Coimbra  
Portugal  
Email: filipacortesao@hotmail.com

ATHANASIOS DIAMANDOPOULOS  
St Andrew's State Hospital  
1, Tertsidou Street  
Patras  
Greece  
Email: tdiamandopoulos@yahoo.com

SHERRY C. FOX  
Wiener Laboratory  
American School of Classical Studies at Athens  
54, Soudias Street  
Athens GR106-76  
Greece  
Email: sfox@ascsa.edu.gr

MARIA FRAGAKI  
Department of Surgical Oncology  
University General Hospital  
Heraklion  
Greece

MARIOS FRAGAKIS  
Department of Dentistry  
University General Hospital  
Heraklion  
Greece

MICHELLE GAMBLE  
School of Historical Studies  
Armstrong Building  
Newcastle University  
Newcastle-upon-Tyne NE1 7RU  
UK  
Email: michelle.gamble@ncl.ac.uk

AURÉLIEN GAUTHERIE  
23 rue de Kembs  
67100 – Strasbourg  
France  
Email: agautherie@yahoo.fr

GEORGIOS GAZIS  
27, Matrozou Street  
141 21 Neo Irakleio  
Athens  
Greece

STEFANOS GEROULANOS  
University of Zurich  
President, International Hippocratic Foundation  
4, Papastratou Street  
Kifissia  
Athens 145 62  
Greece  
Email: stgeroulanos@gmail.com

SILVIA GONZÁLES SOUTELO  
Universidade di Santiago de Compostela  
Facultade de Xeografía e Historia  
Universidade de Vigo  
Campus Universitario As Lagoas, s/n  
32004 Ourense  
Spain  
Email: silviatui2004@yahoo.es

ALLAN J. HALL  
Department of Archaeology  
University of Glasgow  
Glasgow G12 QQ  
Scotland  
UK  
Email: allan.hall@me.com

JULIETTE HARRISSON  
Institute of Archaeology and Antiquity  
University of Birmingham  
Birmingham B15 2TT  
UK  
Email: Juliette.Harrisson@staff.newman.ac.uk

IDO ISRAELOWICH  
Department of Classics and History  
Tel Aviv University  
Tel Aviv  
Israel  
Email: ido0572@post.tau.ac.il

RALPH JACKSON  
Curator of Romano-British Collections  
Department of Prehistory and Europe  
British Museum  
Great Russell Street  
London WC1B 3DG  
UK  
Email: rjackson@thebritishmuseum.ac.uk

ELENI M. KALOKAIRINOU  
Aristotle University of Thessaloniki  
Department of Philosophy and Education  
University Campus  
541 24 Thessaloniki  
Greece  
E-mail: elenikal132@yahoo.gr

NICHOLAS A. E. KALOSPYROS  
Department of Philosophy and History of Science  
The National and Kapodistrian University of Athens  
Athens  
Greece  
Email: nkalospy@phs.uoa.gr

GEORGIA KARAMITROU-MENDESIDI  
30th Ephorate of Prehistoric and Classical Antiquities  
Archaeological Museum of Aiani  
P.O. Box 500 04  
Aiani Kozanis  
Greece

MEHRNAZ KATOUIAN-SAFADI  
CNRS- Laboratoire SPHERE - CHSPAM - UMR 7219  
Université Denis Diderot  
75205 CEDEX 13 Paris  
France  
Email: katouzian.safadi@orange.fr

DEMETRIOS C. KOUTROUMPAS  
Post-Doctoral Researcher  
School of Dentistry National Kapodistrian University of  
Athens  
Dem. Liouni 8  
Keratea 19001  
Greece  
Email: dkoutrou@gmail.com

MOSCHOULA LEIVADARA  
Department of Surgical Oncology  
University General Hospital  
Heraklion  
Greece

DEMETRIOS LYPOURLIS  
Arch. Oikonomide 1  
54636 Thessaloniki  
Greece  
Email: dlipourlis@yahoo.gr

KIRSI O. LORENTZ  
Science and Technology in Archaeology Research Centre  
The Cyprus Institute  
Guy Ourisson Bldg. Athalassa Campus  
P.O. Box 27456  
1645 Nicosia  
Cyprus  
Email: k.o.lorentz@cyi.ac.cy

EFTERPI LYBEROPOULOU  
Intensive Care Unit  
Onassis Cardiac Surgery Center  
Syngrou 354  
Athens 176-74  
Greece  
Email: efterpi.lyberopoulou@gmail.com

ANDREAS MANIOS  
Department of Surgical Oncology  
University General Hospital  
Heraklion  
Greece

OHR Y. MARGALIT  
Levinsky College of Education  
Tel Aviv  
Israel  
Email: ohr.margalit@gmail.com

JUANA MÁRQUEZ PÉREZ  
Consortio Ciudad Histórico-Artística y Arqueológica de  
Mérida  
C/ Reyes Huertas, 4  
Mérida-Badajoz 06800  
Spain  
Email: juana@consorciomerida.org

DEMETRIOS MICHAELIDES  
Archaeological Research Unit  
University of Cyprus  
Kallipoleos 75  
Nicosia 1678  
Cyprus  
Email: d.michaelides@ucy.ac.cy/  
dmichael@spidernet.com.cy

CHRISTINE MORRIS  
Department of Classics and Centre for Mediterranean and  
Near Eastern Studies  
Trinity College Dublin  
Dublin 2  
Ireland  
Email: cmorris@tcd.ie

KOSTAS MOSCHAKIS  
30th Ephorate of Prehistoric and Classical Antiquities  
Archaeological Museum of Aiani  
P.O.B. 500 04  
Aiani Kozanis  
Greece  
Email: con.mosch@yahoo.gr

IOANNA MOUTAFI  
Department of Archaeology  
University of Sheffield  
Sheffield  
UK

ALFREDO MUSAJO SOMMA  
Departimento ACTI  
Università degli Studi di Bari  
Via Calefati, 190  
70122 Bari  
Italy  
Email: musajosomma@libero.it

CHARALAMBOS V. PANARETOS  
204-206, Corinthou Street  
Patras 26221  
Greece  
Email: panaretos.ch@gmail.com

ATHINA PAPACHRYSTOSOMOU  
Open University of Greece  
3, Valtetsiou Street  
152 31 Kato Chalandri  
Athens  
Greece  
Email: athina.papachrystosomou@uclmail.net

MARIOS PAPADAKIS  
Department of Surgical Oncology  
University General Hospital  
Heraklion, Voutes 71110  
Greece  
Email: marios\_papadakis@yahoo.gr

GIORGOS PAPADOPOULOS  
School of Medicine  
National Capodistrian University of Athens  
Athens  
Greece

DIMITRA PAPAIOANNOU  
8th Ephorate of Byzantine Antiquities  
Gorgopotamou 18  
45221 Ioannina  
Greece  
Email: dipapaioannou@culture.gr

ZISSIS PARAS  
2528 Kingsberry Cres.  
Mississauga  
Ontario L5B 2K5  
Canada  
Email: zparras@hotmail.com

ALAN PEATFIELD  
School of Archaeology  
University College Dublin  
Dublin 4  
Ireland  
Email: alan.peatfield@ucd.ie

GEORGIA PETRIDOU  
Department of Classics and Ancient History  
University of Exeter  
Amory Building  
Rennes Drive  
EX4 4RJ Exeter  
Devon  
UK  
Email: G.Petridou@ex.ac.uk

EUPHEMIA PHOTOS-JONES  
Analytical Services for Art and Archaeology (Ltd)  
*and*  
Department of Archaeology  
University of Glasgow  
Glasgow G12 QQ  
Scotland  
UK  
Email: effie@sasaa.co.uk

DESPINA PILIDES  
Department of Antiquities  
Ministry of Communications and Works  
Nicosia  
Cyprus  
Email: despo\_pilides@hotmail.com

EFFIE POULAKOU-REBELAKOU  
History of Medicine  
Athens Medical School  
University of Athens  
Greece  
Email: efpoulrebel@med.uoa.gr

ELENI ANNA PREVEDOROU  
School of Human Evolution and Social Change  
Arizona State University  
Tempe, Arizona  
USA

JOÃO ROSA  
Department of Pediatrics  
Hospital de Faro – E.P.E.  
Rua Leão Penedo  
8000-386 Faro  
Portugal  
Email: rosa.joao@gmail.com

ANA LUISA SANTOS  
Department of Life Sciences and CIAS  
University of Coimbra  
Apartado 3046  
P-3001-401 Coimbra  
Portugal  
Email: alsantos@antrop.uc.pt

EVANGELOS SFAKIOTAKIS  
Department of Plastic Surgery  
Thriassio General Hospital  
Magoula  
Athens  
Greece

TAMAR SUKHISHVILI  
Faculty of Humanities and Cultural Studies  
Ilia Chavchavadze State University  
0186 Tbilisi  
Georgia  
Email: [tasukhi@yahoo.com](mailto:tasukhi@yahoo.com)

ALAIN TOUWAIDE  
Smithsonian Institution  
Washington, DC  
USA  
Email: [atouwaide@hotmail.com](mailto:atouwaide@hotmail.com)

CONSTANTINOS TROMPOUKIS  
Department of History of Medicine and Medical Ethics  
University of Crete  
Heraklion  
Greece  
Email: [trompoukis@med.uoc.gr](mailto:trompoukis@med.uoc.gr)

FATHER VASILEIOS CHR. TROMPOUKIS  
40, Krystalli Street  
Arta 47100  
Greece  
Email: [vtrompoukis@hol.gr](mailto:vtrompoukis@hol.gr)

COSTAS TSIAMIS  
History of Medicine  
Medical School  
University of Athens  
Athens  
Greece  
Email: [ctsiamis@med.uoa.gr](mailto:ctsiamis@med.uoa.gr)

CHARIKLIA TZIRAKI-SEGAL  
Hebrew University  
Ein Kerem  
Israel  
Email: [tziraki@gmail.com](mailto:tziraki@gmail.com)

PHILIP VAN DER EIJK  
Humbolt University  
Berlin  
Germany  
Email: [philip.van.der.eijk@staff.hu-berlin.de](mailto:philip.van.der.eijk@staff.hu-berlin.de)

YIANNIS VIOLARIS  
Department of Antiquities  
Ministry of Communications and Works  
Limassol  
Cyprus  
Email: [violarisyian@yahoo.gr](mailto:violarisyian@yahoo.gr)

MARIA-MAGDALENA WEKER  
Institute of Philosophy  
Cardinal Stefan Wyszyński University  
Warsaw  
Poland  
Email: [m.weker@uksw.edu.pl](mailto:m.weker@uksw.edu.pl)

GIORGIO ZANCHIN  
Headache Centre  
Department of Neurosciences  
Padua University Medical School  
Via Giustiniani 5  
I 35128 Padova  
Italy  
Email: [giorgio.zanchin@unipd.it](mailto:giorgio.zanchin@unipd.it)

## 7. Health and Healing on Cretan Bronze Age Peak Sanctuaries

*Christine Morris and Alan Peatfield*

---

*The peak sanctuaries of the Cretan Bronze Age are well-known for having a healing dimension. These ritual sites, of which around 25 are known, are characterised by both their location – on or near mountain peaks – and their distinctive finds of clay figurines of animals, humans, and detached anatomical models, termed ‘votive limbs’ within Aegean archaeology. By analogy with anatomical offerings elsewhere, these votive limbs quickly suggested to the earliest excavators, such as Myres at Petsophas in Eastern Crete and Evans at Jouktas above Knossos, that issues of health and healing were a significant element of Minoan peak sanctuary cult. Alternative interpretations of the finds – that they are parts of puppets, dolls or sacrificial dismembered body parts – are not supported by the evidence. Relatively few of the figurines can be recognised as explicitly representing illnesses, but the large category of votive limbs, including legs, arms, torsos with incised genitalia, and vertically split bodies, resonate with offerings familiar from later and more fully documented healing cults in the Mediterranean area. Indeed, the offering of anatomical models is a tradition which also finds expression in the contemporary metal tamata and wax models found in Greek Orthodox churches. The Minoan votive limbs have, somewhat surprisingly, not been studied or published in any detail. In this paper we review the study of the anatomical offerings from peak sanctuaries, considering them within the wider context of the figurine assemblages. In addition, we will explore the evidence for the processes or mechanics of healing in relation to ritual action and embodied experience at the peak sanctuaries.*

When Sir John Myres excavated the mountain-peak sanctuary of Petsophas in east Crete in 1903, he found a class of finds that are often cited in discussions of Minoan religion, but which are actually little-studied and less understood (Myres 1902–3). These are the clay anatomical models or body parts, which Minoan archaeologists call ‘votive limbs’ following Myres’ insightful interpretation that they are offerings concerned with healing (*ibid.*, 381). This group of finds, therefore, represents some of the earliest evidence for healing concerns within Greek archaeology. This material has mostly been discussed in relation to its votive role, rather than as evidence for health concerns. In this paper, therefore, we review some of the interpretative debate around these ‘votive limbs’ and offer some more considered ways in which their deeper value as archaeological evidence may begin to be drawn out.

### **Peak sanctuaries in context**

Since the excavation of Petsophas, more than 25 peak sanctuaries have been identified (Fig. 7.1).<sup>1</sup> Their identification rests on conformity with two sets of characteristic features: location – a distinctive set of topographic features; and finds – a typical shared assemblage of artefacts (Peatfield 1983; 1990). In summary, the topographic features are:

- 1) **Visibility:** on or near mountain peaks, they appear to be the most prominent local high point, and they have good views of the surrounding valleys from which worshippers come;
- 2) **Accessibility:** they can be reached in less than two hours walk from the lowland settlements, and they are close to upland pastures and fields, familiar to the herders and farmers (Rutkowski 1972, 185; 1986, 94). As noted in earlier papers, they are not – in contrast to mountain

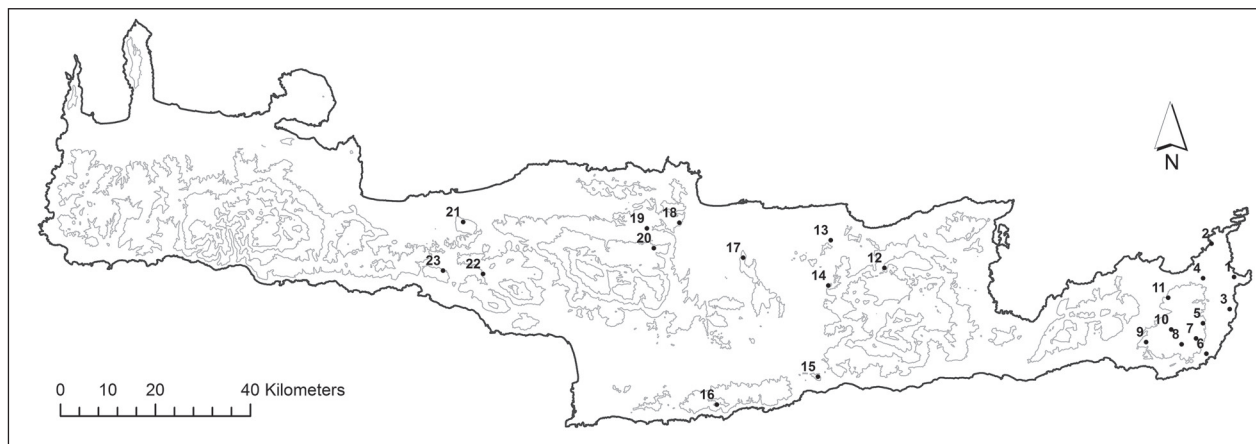

Fig. 7.1. Map showing the location of Minoan peak sanctuaries (map: Will Megarry)



Fig. 7.2. View looking S.E. from Palaikastro towards the peak sanctuary of Petsophas (photo: Alan Peatfield)



Fig. 7.3. View down from Petsophas to Palaikastro (photo: Alan Peatfield)

sanctuaries in many other cultures – sites of ‘remote and arduous pilgrimage’ (Peatfield 1990, 120; 1994, 23–5). Both of these features are well illustrated with the views between Petsophas and the town of Palaikastro (Figs 7.2–3; see also Nowicki 2007 for further examples);

- 3) They are also intervisible with other peak sanctuaries (Peatfield 1994, fig. 2.1).

These characteristics emphasise the local, popular nature of the sites as an expression of the Minoan sacred landscape.

The primary elements of the characteristic find assemblage are large numbers of clay figurines of three main types: animal figurines (mostly domestic – cattle, pigs, sheep, and goats); human figurines (male and female); and detached anatomical models, i.e. the votive limbs. Minoan clay figurines are, of course, found in a wide range of contexts other than peak sanctuaries, but it is not simply their presence, but their presence in *large quantities* that is particularly distinctive. Within the figurine assemblage the votive limbs stand out as unique to peak sanctuaries, making

them of central importance to any discussion of the ritual roles of these sites.

Of these 25-plus sites, around 18 have been excavated, some fully, but many only superficially. Unfortunately, little of the material from these excavations has been published, which presents difficulties for the interpretation of peak sanctuaries. Petsophas is still the best known site, followed by Jouktas, extensively excavated and reported by Karetsou in the 1970s and 1980s, and Atsipadhes Korakias, excavated by us in 1989, and reported in various articles (Petsophas: Myres 1902–3; Rutkowski 1991; Jouktas: Karetsou 1974; 1975; 1976; 1977; 1980; 1981a; 1981b; 1984; Atsipadhes: Peatfield 1992; Morris and Peatfield 1995; Morris and Batten 2000).

In terms of distribution, peak sanctuaries are to be found over most of Crete, from Petsophas on the east coast, at least as far west as the Rethymnon district of west central Crete (Fig. 7.1). There is also a shared chronology. The available evidence suggests that the first peak sanctuaries were founded late in the Early Minoan/Prepalatial period, around 2200 BC, and spread all over the island, as a popular

cult during the Middle Minoan/Protopalatial period. At least two peak sanctuaries – Atsipadhes and Traostalos – are also reported as having even earlier material from Final Neolithic/Early Minoan I. In the case of Atsipadhes a case has been made for this being a deposit of ritual rather than domestic/mundane character. This opens up the possibility that mountain locations were perceived of as having a ritual significance at a much earlier date, but given the limited nature of the evidence (material from only two sites, and the lack of continuity), it would be unwise to press the point further (Atsipadhes: Morris and Batten 2000; Traostalos: Chryssoulaki 2001, 63).

In the following Neopalatial period, from about 1650 BC, there is confirmed evidence of use at only eight of the 25 peak sanctuaries. These sites are closely associated with Neopalatial palaces and regional power centres, strongly suggesting an elite appropriation and centralisation of what had been a popular, vernacular cult (Peatfield 1987; 1990). These ‘palatial’ peak sanctuaries also have evidence of built structures, rarely more than simple stone enclosures, but still stratigraphically late additions to the sites. Only the Jouktas peak sanctuary, associated with the palace of Knossos, has a more complex, multi-roomed building. Poor, Protopalatial peak sanctuaries, such as Atsipadhes, have no evidence for structures.

This is a simplified summary of the archaeology of peak sanctuaries, but it serves to set the scene for our discussion of the anatomical models, the ‘votive limbs’, and the healing dimension of the peak sanctuaries.

### Votive limbs from Minoan peak sanctuaries

As noted above, the first peak sanctuary excavators, Myres at Petsophas, followed by Arthur Evans excavating at Jouktas near Knossos, were quick to suggest that issues of health and healing were a significant element of peak sanctuary cult (Myres 1902–3, 381; Evans 1928, 153). The obvious analogies to draw with the votive limbs were the detached anatomical offerings from elsewhere in the material record, notably the offerings at classical Asklepios temples, and the medical votive offerings offered in Christian churches (Rouse 1902, 210–6, 239; de Waele 1933; van Straten 1981, 100–1, 148–9; Simon 1986, 364; Teske 1980; Dubisch 1995, 88–90).

Beyond such simple comparisons, little more has been made of these analogies, though they offer enormous potential both for developing a better understanding of the Minoan votive limbs and, on a broader scale, for a cross-cultural study of the phenomenon of making and using votive body parts in the context of healing. A comparative study of this kind could bring into sharper relief the distinctive features in each specific context and culture within a diachronic perspective: for example, choices of

materials and artefact form, attitudes to the body and fragmentation, and to ritual practice and performance.

For the present, limited publication of the Minoan votive limbs is a hindrance to such research ambitions. Remarkably, the finds from Petsophas, published in 1903, still remain the best known collection of these Minoan anatomical offerings. There is, therefore, currently no corpus of finds which would enable detailed comparison either between the Minoan sites or with similar artefacts from later Greek traditions, or indeed from other potentially comparable traditions. To cite only a few examples, these wider traditions include the vast number of ancient Italic anatomical offerings in terracotta, notable for the representation of internal organs as well as external body parts (Fenelli 1975; Lesk 2002; Potter and Wells 1985; Turfa 1994; 2006), as well as the modern *milagros*, made from metal and from wax, best known from the Hispanic Catholic tradition (Vidal 1974; Egan 1991; Nolan and Nolan 1989, 71–8; Oktavec 1995; Francis 2007).

We are far then from being able to establish a corpus of the full range and distribution of this material. But through years of study of peak sanctuaries and their finds, including our own from the Atsipadhes excavation, we are in a position to present an informed review of the material. Firstly, with the excavator’s perspective, it is important to be able to distinguish anatomical models from anatomical fragments, i.e., pieces broken off from fully made human figurines. This is sometimes difficult when a piece is worn, but it is

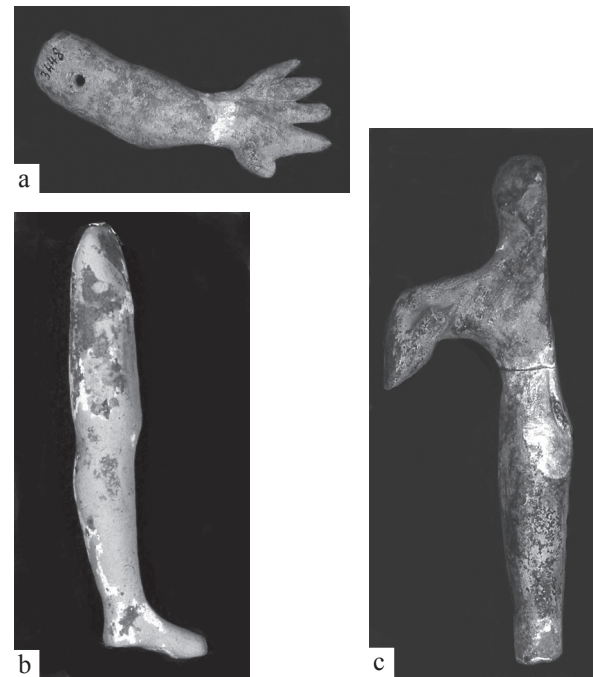

Fig. 7.4 a–c. Votive limbs from Petsophas: arm, leg and split torso (photo: Alan Peatfield)



TERRACOTTA FIGURES FROM PETSOPHAS : III. VOTIVE LIMBS.

Fig. 7.5. Votive limbs from Petsophas as published by Myres (after Myres 1902-3, pl. xii)



Fig. 7.6a–c. Clay figurine heads from Atsipadhes, showing various forms of shaping and pegging for attachment to the figurine body (photos: Alan Peatfield)

the presence of finished edges around the piece, rather than a broken edge, that indicates the model. Many, but not all of the Minoan votive limb models, also have one or more pierced holes at one end or the corners of the piece. This suggests that a period of suspension formed part of the use or ‘life cycle’ of these anatomical models. We shall return to this feature later. The range of modelled body parts is quite consistent. Most obvious are the true limbs: arms, hands, legs and feet. There are also torso models, particularly of the lower torso, and vertically-split half-bodies, head to foot (Fig. 7.4).

Heads are usually included in the lists of ‘detached’ limbs alongside the arms, legs and partial torsos; they are, for example, illustrated on a plate showing votive limbs in the Petsofas report (Fig. 7.5; Myres 1902–3, pl. xii, 36–40). Comparisons can readily be made with the terracotta votives from the Corinth Asklepieion, or with the extensive Italic votive deposits, where separate heads are clearly present in the votive assemblages, but we urge a note of caution here in relation to the Minoan material. In his report Myres notes correctly that the ‘detached heads’ are *separately* modelled, and he specifically describes the different construction forms these take: from ‘mere peg’ and tapering ‘to a sort of wedge’ through to more elaborate ‘shouldered busts’ (Myres 1902–3, 375). This is not necessarily because they were intended as detached body parts, but because this is how Minoan clay figurines are made, i.e. in several pieces joined

together. At Atsipadhes, heads with a variety of construction forms, including sharply angled pegs and squared neck/shoulders, have been found to attach to torsos to form part of complete figurines (Fig. 7.6). Whereas a limb with a pierced hole and clearly finished edges can be assigned to the anatomical offering category with confidence, the situation regarding heads is more ambiguous, making this an area which would repay more careful study.<sup>2</sup>

Before discussing the evidence in more detail, we should comment briefly on alternative interpretations, since some scholars have doubted the association of the Minoan votive limbs with healing. Rutter, for example, has suggested that they could be body parts belonging to complete figurines or ‘dolls’ (Rutter n.d.). The arms and legs do bear some resemblance to the jointed or articulated limbs of ‘dolls’ known from Archaic and Classical Greece (Elderkin 1930). There are, however, no preserved Minoan torsos perforated and socketed in such a way that they would fit together with limbs. Moreover, it is important to draw attention to the fact that the peak sanctuary torsos are deliberately formed as *partial* body torsos emphasising a particular body feature, and *not* as complete torsos, thus making the doll or puppet hypothesis untenable.

In the early years of Minoan discovery, that great scholar of Greek religion, Martin Nilsson noted the absence of body parts such as eyes and breasts, which are well represented at later healing sanctuaries, and he puzzled over the half-

bodies, ‘cloven from crown to groin’ (Nilsson 1950, 74). Nilsson tentatively suggested that the votive limbs were simulacra body-parts, associated with a sacrificial-like ritual, ‘in which living animals, human puppets and miscellaneous objects were thrown into the fire’ (*ibid.*, 75). He does admit, however, that this is a ‘mere guess’, and that he finds the body parts ‘enigmatical’. Subsequent exploration of peak sanctuaries requires modification of the view that sacrificial bonfires were a consistent, central aspect of the cult, since evidence of burning is completely absent from some sites. Following Nilsson’s line of argument, Dietrich later suggested that the body parts should be interpreted as a ritual of dismemberment, suggesting that the limbs were remnants of a kind of proto-Dionysiac human sacrifice, the ‘savage worship performed for a great goddess, a worship which fell into disuse at a relatively early time’ (Dietrich 1969, 269; 1974, 302). Most recently, dismemberment has again resurfaced as an interpretation for the votive limbs at Petsophas, with the suggestion that they should be linked to the dismembering of the body of the Egyptian god, Osiris (MacGillivray, Driessen and Sackett 2000). Among the many reasons for rejecting this ‘Osiris hypothesis’, we mention only the presence of *female* body parts amongst the finds from Petsophas (Rutkowski 1991, pl. xlv.4, 10; also on display in Ayios Nikolaos museum from Davaras’ later excavation of the site).

The observation that the Minoan votive limbs appear less varied than the assemblages from later healing sanctuaries merits further comment. This presupposes that the Minoan offerings should exactly mirror the later votive assemblages or indeed that these are all closely similar to one another. As noted above, Nilsson found this problematic, and, in the absence of modelled eyes and breasts recorded in classical sanctuaries, wondered if ‘the people of Petsofa suffered only in their legs, arms and heads’ (Nilsson 1950, 74). With respect to the focus on limbs, study of Etruscan and also Roman terracotta anatomical offerings shows that limbs can indeed have a high visibility, since ‘in rural or pre-industrial populations, walking and working are of prime importance, and healing of hands and feet is commonly sought’ (Turfa 2006, 105). It is easy also to overlook the point that the Minoan votive limbs are true figurines, that is, *miniature* offerings, whereas the comparable terracottas from the Asklepieion at Corinth or the numerous Italian sanctuaries are closer to life-size (Corinth: de Waele 1933; Italy: Lesk 2002; Turfa 2006). The pierced legs from Petsophas, for example, fall in the range of 8–11 cm in height (for comparison, complete standing figurines range around 11–17 cm). At this kind of scale, separately modelled elements such as eyes and breasts would be impractically tiny, and if we speculate for a moment that concerns for these parts of the body could be represented in the Minoan finds, then it might be as part of a head of torso (or even a complete figurine). This indeed seems to be the case with



Fig. 7.7. Traostalos seated female figurine with swollen leg

the lower torso models that explicitly depict the female genitalia. Finally, it is important to emphasise again that our knowledge of the Minoan material is based on a limited amount of data, and that only fuller study and publication of additional sites will help to clarify whether there are other, as yet, unidentified body parts within the material,<sup>3</sup> and whether the votive limbs are more characteristic of some sites, regions or phases than others.

### Representing ailments?

Returning therefore with confidence to the healing interpretation, we can review and explore the material evidence in more detail. First, there are some unusual or exceptional finds (not known to earlier writers such as Nilsson) which offer further strong support for the role of healing on peak sanctuaries. Although few in number, these finds clearly show illness or pathology. In other anatomical offering traditions explicit representation of ailments is also relatively rare. At Corinth, de Waele notes a leg with swollen



Fig. 7.8. Separately modelled female lower torso with vulva clearly shown (from Prinias) (photo: Alan Peatfield)

arteries, a hand with a tumour, and hands with bent fingers, perhaps arthritic (1933, 443–4), but these seem to be the exception alongside large numbers of anatomical models without pathologies. There are a number of possible reasons for this. If the offering is in thanks for healing (*ex-voto*) as opposed to an offering making a request for healing (both are widely attested), then a representation of a healthy body part might be expected. The manufacturing process for many of these offerings was, and is, one which favoured standardised or ‘off-the-peg’ offerings – whether the Corinthian mouldmade terracottas or metal reliefs such as Greek *tamata* or Hispanic *milagros* – which show the relevant body part but not the specific ailment. More simply, representation of the ailment may have been considered unnecessary or even inappropriate since the offering would most probably be made in a wider ritual context involving prayers and performance.

The Minoan figurines were handmade, and therefore the manufacturing tradition was more permeable both to individualisation and to stylistic variation. A good example of a highly individualised offering is the well-known, seated female figurine from Traostalos that has one heavily swollen leg (Fig. 7.7; Davaras 1976, 246, fig. 138). Normally, female figurines are shown wearing a bell-skirt – hence, the figurine maker has departed from convention in order deliberately to emphasise the legs. Attempts to interpret the pathology of the leg have included suggestions that the larger left leg shows elephantiasis or lymphoedema (Peatfield 1990, 122,



Fig. 7.9. Carrying a peak sanctuary figurine (from Atsipadhes) (photo: Christine Morris)

fig. 10; Arnott 1999, 4). Robert Arnott has more recently proposed that it is the right leg that shows the pathology, ‘possibly a necrosis’ (Arnott forthcoming, pers. comm. April 2009).<sup>4</sup> These different diagnoses underline the difficulties in interpretation, but the unusual form of the figurine and the obvious differences in leg size make it clear that the intention is to show an ailment.

The current excavator at Traostalos reports another figurine, a male head which seems to show a ‘protruding thyroid gland’ (Chryssoulaki 2001, 62). Several of the Atsipadhes figurines also have unusual protruberances in the throat area created by an applied clay lozenge, but it is not clear to us whether this is an attempt to show an ailment or to represent a distinctive neck ornament, given that arm bands and bracelets are also added in clay. It has been observed too that some of the hand/arm models from Petsophas portray a distinct puffy or swollen quality, very different from the slender lines of arms attached to complete human figurines (Rutkowski 1991, pl. xlv, 14–15; Arnott 1999, 4). Similarly there is at least one arm model from Petsophas with an emphasised thumb. Also from Petsophas, there are several figurines which clearly portray pregnant women.

The quality of *selectively emphasising* anatomical features is one of the things which separates the votive limbs from the complete human figurines. The whole point of the votive limbs seems to be to emphasise certain body features. We have already observed enlarged leg, thumb, bellies, but this emphatic quality is nowhere more apparent than on the female lower torsos. These draw attention to the female genitalia by deeply incising the pubic triangle and vulva (Fig. 7.8; see also, Rutkowski 1991, pl. xlv, 4, 10; and numerous examples on display in Ayios Nikolaos Museum). Another example from Zou Prinias shows a deeply incised vulva, bordered by incised pubic hair (Davaras n.d., fig. 42).



Fig. 7.10. Modern Greek *tamata*, including anatomical body parts, suspended in groups (photo: Alan Peatfield and Christine Morris)

Such explicit depictions of female genital nudity are remarkable, because nowhere else is it portrayed in Minoan art. There are also comparable male torsos, similarly pierced for suspension. This strongly suggests that all these representations are purposefully made to indicate, if not the symptoms, then certainly the location of concern or affliction. They show concern both with healing from illness and with health or protection for the body (for example, in pregnancy). In this way the Minoan models truly are similar to the Asklepios anatomical models, and to the modern *tamata*, which explicitly portray the relevant body parts. Within this context the ‘enigmatical’ half-bodies, split vertically, are also understandable, when one considers how strokes or similar disorders can paralyse entire sides of the body.

As noted above, another distinctive feature of the Minoan votive limbs is their small size. This contrasts with the later terracotta models which are substantially larger, often lifesize. The small size relates to the general portability of the peak sanctuary figurines (Fig. 7.9). Many, though not all, of the votive limbs have one or sometimes two perforations, suggesting that they were intended to be hung. Modern traditions illustrate this vividly, whether with the *tamata* in Greek Orthodox churches, typically strung around icons, or Spanish *milagros* arranged for display on walls (Fig. 7.10). The Classical Corinthian terracotta models were pierced for suspension and display on the temple walls (De Waele 1933, 443; Lang 1977), and this practice is also illustrated by a Boiotian vase where two legs and a hand hang on a wall behind a ritual scene (Rouse 1902, 221, fig. 33; Lang 1977, 18, fig. 16). According to Pausanias’ description, votives at the Sikyon Asklepieion were also hung from the ceiling (2, 10, 3). Not all anatomical votives, however, were designed for hanging, a good example being the Italic terracottas which were not pierced (Lesk 2000; Turfa 2006).

In the Minoan case, suspension for display and as part of a ritual are likely, though in comparison to the later examples described above which occur within a built

environment, such practices would have been constrained by the rocky nature of the peak sanctuaries, and the absence of buildings on many of them. The possibility that the anatomical offerings could also have been worn *on the body* prior to final deposition on the sites also deserves consideration. However, a more generalised life-use as protective charms or amulets would seem to be ruled out by the absence of these clay votive limbs from contexts other than peak sanctuaries. There may be some conceptual and functional overlap with the earlier amulets found in the Mesara tombs, particularly the foot amulets (Branigan 1970; Pini 1972; Watrous 1995). The meaning, however, is unlikely to be exactly the same as for the votive limbs, given the differences in materials, context and chronology.

When looking for evidence for illness and pathologies both on the anatomical body parts and on complete figurines, we stress the importance of being aware of the manufacturing process of the figurines and of their stylistic features. The figurines are usually modelled from several pieces of clay, which are joined more securely through the use of shaped clay pegs, for example at the neck or at the join between torso and skirt. Details of bodily form are rendered through modelling and simple pinching of the clay: rolled clay strips and pellets are used for eyes, ears, hair-locks, jewelry and belts, and details may also be pierced, impressed or painted.

Lopsided or asymmetrical faces, and other lumpy or irregular features, have been interpreted by a number of scholars as evidence of specific pathologies. For example, medical specialists have suggested that a head fragment from Jouktas shows ‘abnormality which may be showing a bilateral congenital facial cleft’, though they note the view of the excavator, Alexandra Karetsou, that the features are due to the style of the figurine (Velegrakis *et al.* 1993, 880–1, fig. 4). The authors also suggest that the asymmetry of the face of a figurine fragment from the site of Piskokephalo<sup>5</sup> may be attributed to ‘facial nerve weakness’ (*ibid.*, 880–1, fig. 5). In this case the view of the excavator is not known. A fragmentary female figurine from Vrysinas in western Crete is described as having ‘a pointed base for

depositing at the sanctuary' and as having 'possible multiple pathologies' (Tzedakis and Martlew 1999, 263, fig. 263). The pointed base is the peg for attachment of the torso into the typical bell skirt worn by female figurines, and it also has the characteristic belt applied as a clay strip around the waist. While the figurine undoubtedly lacks elegance and has lopsided facial features, this is of itself not unusual within the stylistic range of peak sanctuary figurines. The divergent views of the excavator and the medical specialist concerning the Jouktas head fragment neatly illustrate the difficulties of interpretation and underline the importance of considering the manufacturing processes and stylistic range of the figurines in tandem with suggested pathologies.

In contrast to the well-known, elegant figurines which are repeatedly illustrated, many peak sanctuary figurines are lopsided, and others may seem barely human in their stylised forms to those not familiar with the material. Asymmetry of the face is quite common, and is in many cases the result of the way the head is formed from a rounded ball of clay with the eye sockets hollowed by the thumb and forefinger. In other, more fully documented, cultural contexts, anatomical offerings for healing more usually show a healthy representation of the relevant body part. This could provide an alternative model for thinking about the Minoan material – leaving explicit representation of illness in only some cases. The way forward here must be a closer collaboration between scholars with medical expertise and figurine specialists who are attuned to the formal characteristics and stylistic variants within the material. This, together with a clearer picture of the distribution and types of anatomical offerings across all the peak sanctuaries, will allow a deeper understanding of the healing dimension of Cretan Bronze Age religion.

### Notes

- 1 This map reproduces the distribution of sites for which there is broad agreement in the literature. It is mostly the same as we have published elsewhere (Peatfield 1992), but with additions and omissions, based on more up-to-date reports. There are other sites suggested recently as peak sanctuaries (Nowicki, 2007), which we have not yet personally examined. More broadly, the theme of this paper precludes detailed discussion on topographic terminology and function.
- 2 Rutkowski, who restudied the Petsophas figurines, was also aware of the methodological difficulty of distinguishing between these two potential categories: 1) heads made as detached offerings; 2) heads which had become detached from complete figurines (Rutkowski 1991, 33).
- 3 Suggestions for other body parts include a liver or womb (Rutkowski 1991, 116), and possible embryos (Arnott 1999, 3).
- 4 We thank him for sharing this info with us (pers. comm. April 2009).
- 5 Piskokephalo is described as a peak sanctuary by Velegrakis *et al.* (1993) and elsewhere in the literature, but it does not display the combined topographic and finds features which are considered characteristic of these sites.

### Bibliography

- Arnott, R. 1999: 'Healing cult in Minoan Crete', 1–6 in P. P. Betancourt, V. Karageorghis, R. Laffineur and W.-D. Niemeier (eds), *Meletemata: Studies in Aegean Archaeology Presented to Malcolm H. Wiener as he enters his 65th Year* (Aegaeum 20), Liège, Austin.
- Arnott, R. forthcoming, *Disease, Healing and Medicine in the Aegean Bronze Age*, Leiden.
- Branigan, K. 1970: 'Minoan foot amulets and their Eastern counterparts', *Studi Micenei ed Egeo-Anatolici* 11, 7–23.
- Chryssoulaki, S. 2001: 'The Traostalos peak sanctuary: aspects of spatial organization', 57–66 in R. Hägg and R. Laffineur (eds), *Potnia. Deities and Religion in the Aegean Bronze Age* (Aegaeum 22), Liège, Austin.
- Davaras, C. 1976: *Guide to Cretan Antiquities*, Park Ridge, NJ.
- Davaras, C. n.d.: *Hagios Nikolaos Museum*, Athens.
- de Waele, F. J. 1933: 'The sanctuary of Asklepios and Hygieia at Corinth', *American Journal of Archaeology* 37, 417–51.
- Dietrich, B. C. 1969: 'Peak cults and their place in Minoan religion', *Historia: Zeitschrift für Alte Geschichte* 18, 257–75.
- Dietrich, B. C. 1974: *The Origins of Greek Religion*, Berlin.
- Dubisch, J. 1995: *In a Different Place: Pilgrimage, Gender, and Politics at a Greek Island Shrine*, Princeton.
- Egan, M. 1991: *Milagros. Votive Offerings from the Americas*, Santa Fe.
- Elderkin, K. 1930: 'Jointed dolls in antiquity', *American Journal of Archaeology* 34, 455–79.
- Evans, A. J. 1928: *The Palace of Minos at Knossos*, Vol. 1, London.
- Fenelli, M. 1975: 'Contributo per lo studio del votivo anatomico: i votivi anatomici di Lavinio', *Archeologia Classica* 27, 206–52.
- Francis, D. 2007: *Faith and Transformation: Votive Offerings and Amulets from the Alexander Girard Collection*, Santa Fe.
- Karetsou, 1974: Καρέτσου, Α.: 'Το ιερό κορυφής του Γιούχτα', *Praktika tes en Athenais Archaialogikes Hetaireias*, 228–39.
- Karetsou, 1975: Καρέτσου, Α.: 'Το ιερό κορυφής του Γιούχτα', *Praktika tes en Athenais Archaialogikes Hetaireias*, 330–42.
- Karetsou, 1976: Καρέτσου, Α.: 'Το ιερό κορυφής του Γιούχτα', *Praktika tes en Athenais Archaialogikes Hetaireias*, 408–18.
- Karetsou, 1977: Καρέτσου, Α.: 'Το ιερό κορυφής του Γιούχτα', *Praktika tes en Athenais Archaialogikes Hetaireias*, 419–20.
- Karetsou, 1980: Καρέτσου, Α.: 'Το ιερό κορυφής του Γιούχτα', *Praktika tes en Athenais Archaialogikes Hetaireias*, 232–58.
- Karetsou, 1981a: Καρέτσου, Α.: 'Το ιερό κορυφής του Γιούχτα', *Praktika tes en Athenais Archaialogikes Hetaireias*, 405–8.
- Karetsou, A. 1981b: 'The peak sanctuary of Mt Juktas', 137–53 in R. Hägg and N. Marinatos (eds), *Sanctuaries and Cults in the Aegean Bronze Age, Proceedings of the First International Symposium at the Swedish Institute in Athens, 12–13 May 1980*, Stockholm.
- Karetsou, 1984: Καρέτσου, Α.: 'Το ιερό κορυφής του Γιούχτα', *Praktika tes en Athenais Archaialogikes Hetaireias*, 600–14.

- Lang, M. 1977: *Cure and Cult in Ancient Corinth: a Guide to the Asklepieion*, Princeton.
- Lesk, A. L. 2002: 'The anatomical votive terracotta phenomenon in Central Italy: complexities of the Corinthian connection', 193–202 in G. Muskett, A. Koltsida and M. Georgiadis (eds), *SOMA 2001 Symposium on Mediterranean Archaeology*, Oxford.
- MacGillivray, J. A., Driessen J. M. and Sackett, L. H. 2000: *The Palaikastro Kouros: A Minoan Chryselephantine Statuette and its Aegean Bronze Age Context*, British School at Athens, London.
- Morris, C. E. and Batten, V. 2000: 'Final Neolithic pottery from the Atsipadhes Korakias peak sanctuary', *Proceedings of the 8th Cretological Conference, Iraklion 1996*, 373–82.
- Morris, C. E. and Peatfield, A. A. D. 1995: 'Pottery from the peak sanctuary of Atsipadhes Korakias, Ay. Vasiliou, Rethymnon,' *Proceedings of the 7th International Cretological Congress, Rethymnon, August 1990*, 643–7.
- Myres, J. L. 1902–3: 'Excavations at Palaikastro. II. The sanctuary-site of Petsofä', *Annual of the British School at Athens* 9, 356–87.
- Nilsson, M. P. 1950 [1927]: *The Minoan-Mycenaean Religion and its Survival in Greek Religion*, Lund.
- Nolan, M. L. and Nolan, S. 1989: *Christian Pilgrimage in Modern Western Europe*, Chapel Hill.
- Nowicki, K. 2007: 'Some remarks on new peak sanctuaries in Crete: the topography of ritual areas and their relationship with settlements', *Jahrbuch des Deutschen Archäologischen Instituts* 122, 1–31.
- Oktavec, E. 1995: *Answered Prayers: Miracles and Milagros along the Border*, Tuscon.
- Peatfield, A. A. D. 1983: 'The topography of Minoan peak sanctuaries', *Annual of the British School at Athens* 78, 273–80.
- Peatfield, A. A. D. 1987: 'Palace and peak: the political and religious relationship between palaces and peak sanctuaries', 89–93 in R. Hägg and N. Marinatos (eds), *The Function of the Minoan Palaces*, Stockholm.
- Peatfield, A. A. D. 1990: 'Minoan peak sanctuaries: history and society', *Opuscula Atheniensia* 18, 117–31.
- Peatfield, A. A. D. 1992: 'Rural ritual in Bronze Age Crete: the peak sanctuary at Atsipadhes', *Cambridge Archaeological Journal* 2:1, 59–87.
- Peatfield, A. 1994: 'After the "Big Bang" – What? or Minoan symbols and shrines beyond Palatial collapse', 19–36 in S. E. Alcock and R. Osborne (eds), *Placing the Gods: Greek Sanctuaries in Space*, Oxford.
- Pini, I. 1972: 'Weitere Bemerkung zu den minoischen Fussamuletten', *Studi Micenei ed Egeo-Anatolici* 15, 179–88.
- Potter, T. W. and Wells, C. 1985: 'A Republican healing sanctuary at Ponte di Nona near Rome and the Classical tradition of votive medicine', *Journal of the British Archaeological Association* 138, 23–47.
- Rouse, W. D. 1902: *Greek Votive Offerings*, Cambridge.
- Rutkowski, B. 1972: *Cult Places in the Aegean World*, Warsaw.
- Rutkowski, B. 1986: *The Cult Places of the Aegean*, New Haven.
- Rutkowski, B. 1991: *Petsophas. A Cretan Peak Sanctuary*, Warsaw.
- Rutter, J. n.d.: The Prehistoric Archaeology of the Aegean [http://projectsx.dartmouth.edu/history/bronze\\_age/lessons/les/15.html](http://projectsx.dartmouth.edu/history/bronze_age/lessons/les/15.html) (accessed July 15th 2009).
- Simon, C. G. 1986: *The Archaic Votive Offerings and Cults of Ionia*. PhD thesis, University of California, Berkeley.
- Teske, R. T. 1980: *Votive Offerings among Greek-Philadelphians: a Ritual Perspective*, Ayer, New Hampshire.
- Turfa, J. M. 1994: 'Anatomical votives and Italian medical traditions', 224–40 in R. D. De Puma and J. P. Small (eds), *Murlo and the Etruscans: Art and Society in Ancient Etruria*, Madison.
- Turfa, J. M. 2006: 'Votive offerings in Etruscan religion', 90–115 in N. T. De Grummond and E. Simon (eds), *The Religion of the Etruscans*, Austin.
- Tzedakis, Y. and Martlew, H. (eds) 1999: *Minoans and Mycenaeans. Flavours of their Time*, Athens.
- Van Straten, F. T. 1981: 'Gifts for the gods', 65–151 in H. S. Versnel (ed.), *Faith, Hope and Worship. Aspects of Religious Mentality in the Ancient World*, Leiden.
- Velegakis, G., Skoulakis, C., Bizakis, J., Segas, J. and Helidonis, E. 1993: 'Otorhinolaryngological diseases in the Minoan era', *Journal of Laryngology and Otology* 107, 879–82.
- Vidal, T. 1974: *Los milagros en metal y en cera de Puerto Rico*, San Juan de Puerto Rico.
- Watrous, L. V. 1995: 'Some observations on Minoan peak sanctuaries', 393–403 in R. Laffineur and W.-D. Niemeier (eds), *Politeia: Society and State in the Aegean Bronze Age* (Aegaeum 12), Liège, Austin.